

ROUNDTABLE ON SUSTAINABLE FINANCE

Afternoon session



A dashboard to address the natural catastrophe insurance protection gap

EIOPA Roundtable on Sustainable Finance

Presenter: Marie Scholer
Date: 16 December 2020

A dashboard to address the natural catastrophe protection gap

Dashboard to address the natural catastrophe insurance protection gap - explainer film by EIOPA:

<https://www.youtube.com/watch?app=desktop&v=8MR1bZu9nwc&trk=organization-update-content> [share-embed-video](#) [share-article](#) [title](#)

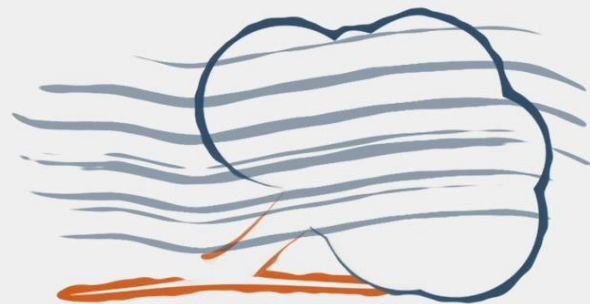

natural catastrophes

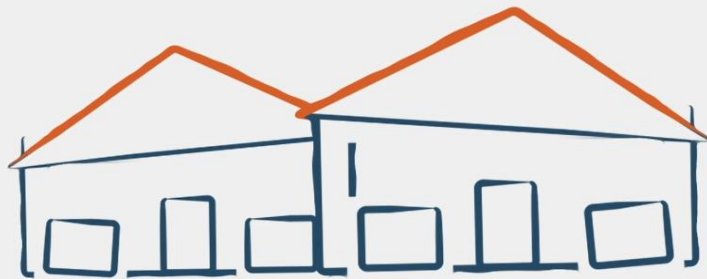



35%

A hand-drawn bar chart with a dark blue background. The bar is partially filled with a white section on the right, which contains the text '35%'. The bar is outlined in dark blue. In the background, there is a faint, light blue map of Europe.



high protection gap risk

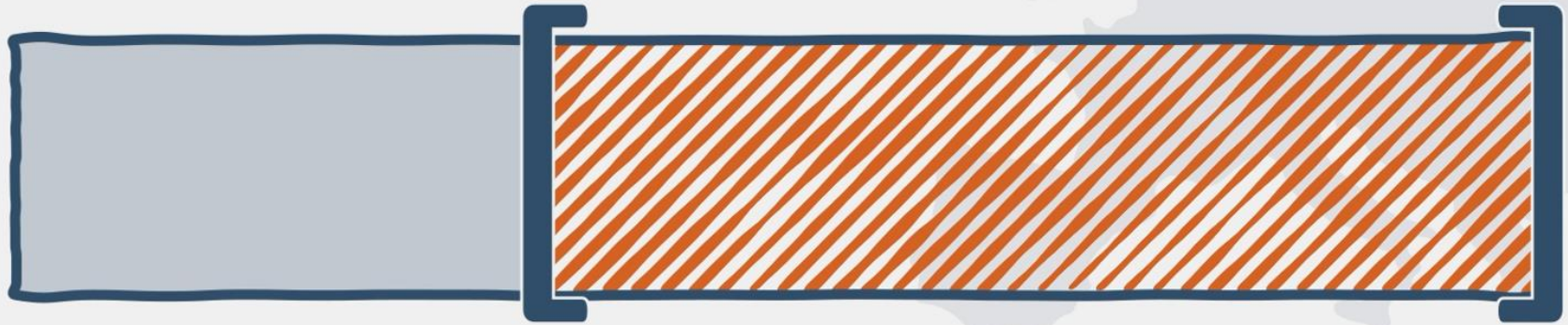

65%

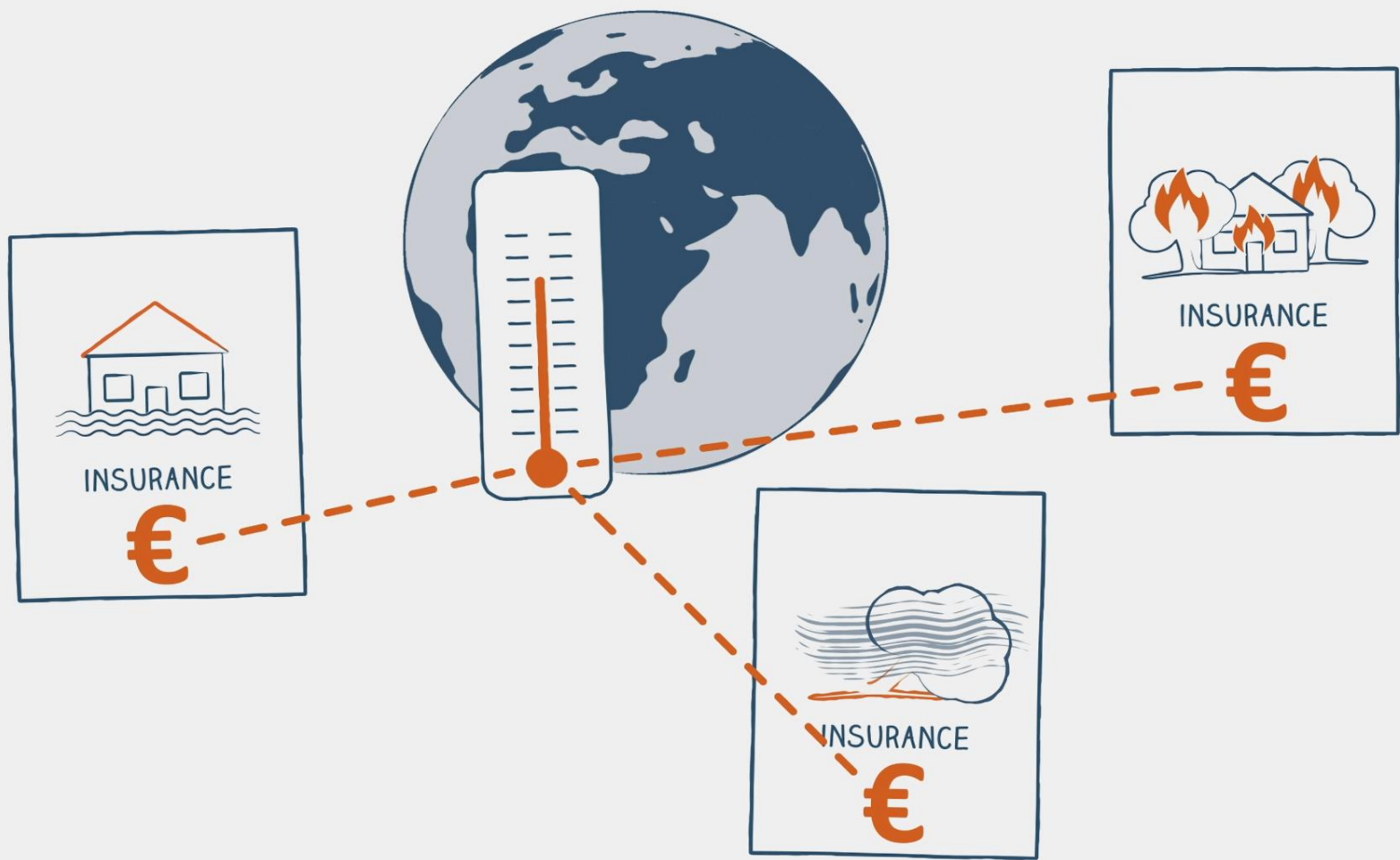

pro-active prevention



A **dashboard** TO ADDRESS

THE **natural catastrophe protection gap**



COUNTRY A []

COUNTRY B []

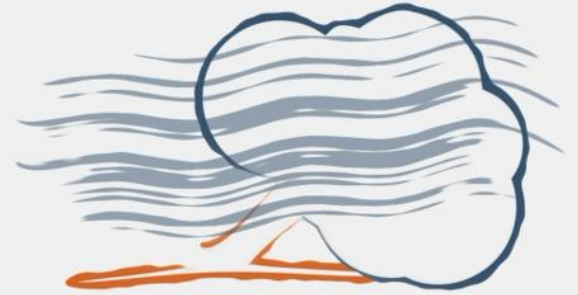

COUNTRY A []

[]

COUNTRY B []

[]

EIOPA

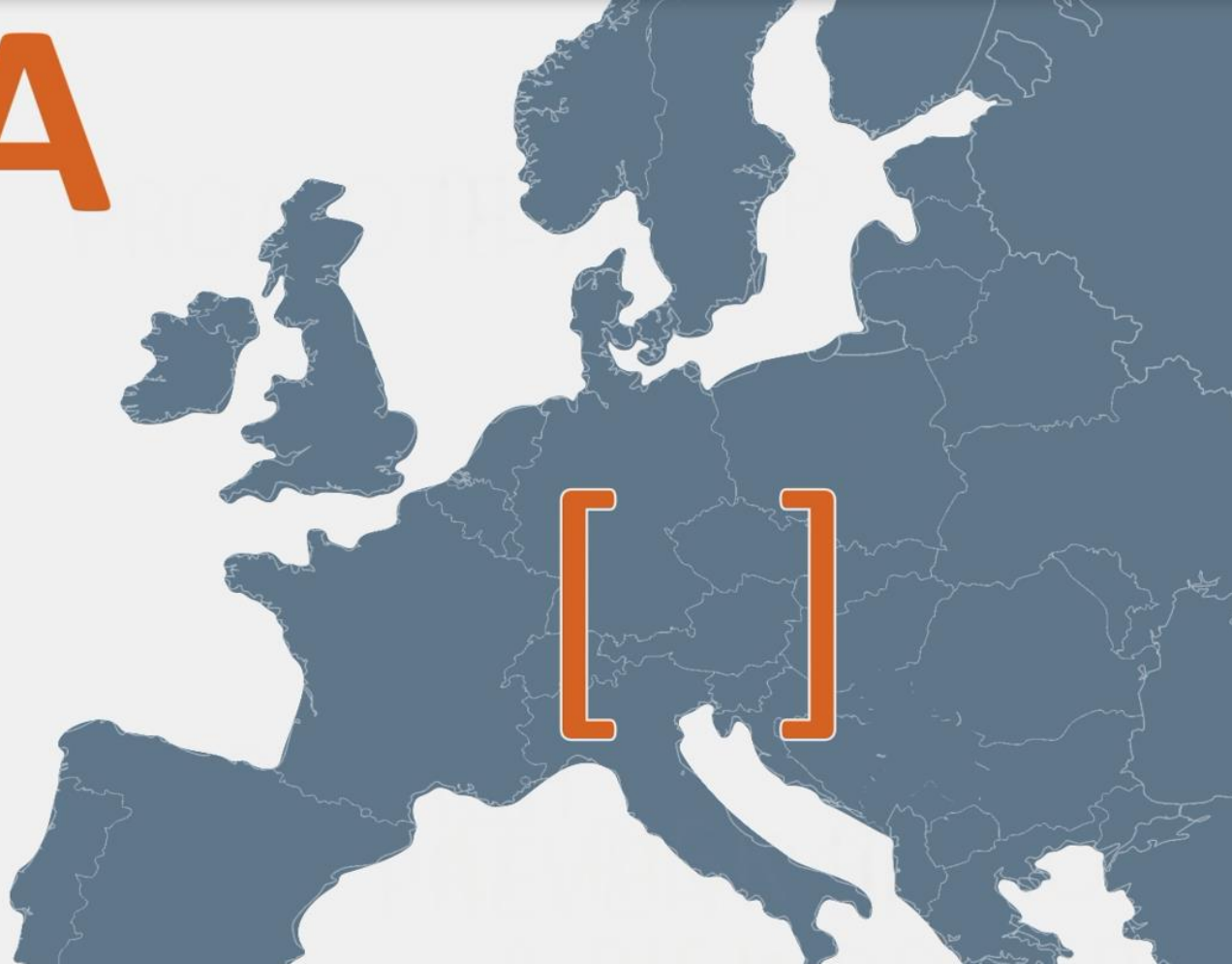

DEVELOP

[**identify**]

AT-RISK REGIONS

PREVENTION
& RISK DRIVERS

DEVELOP

[**pro-active**]

PREVENTION

identify

THE POTENTIAL FOR COOPERATION

TO **improve** PROTECTION

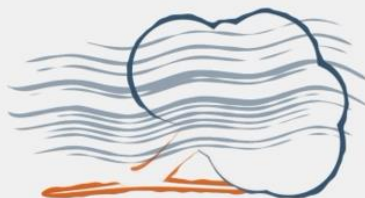



REQUIRED
Information





exposure

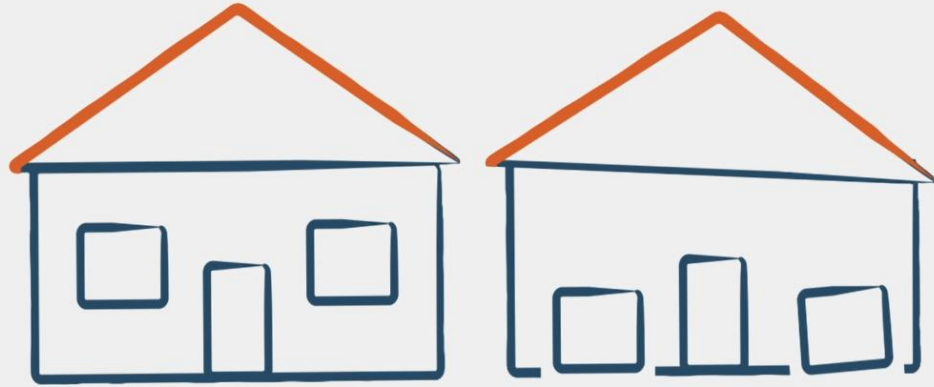

vulnerability





insurance coverage

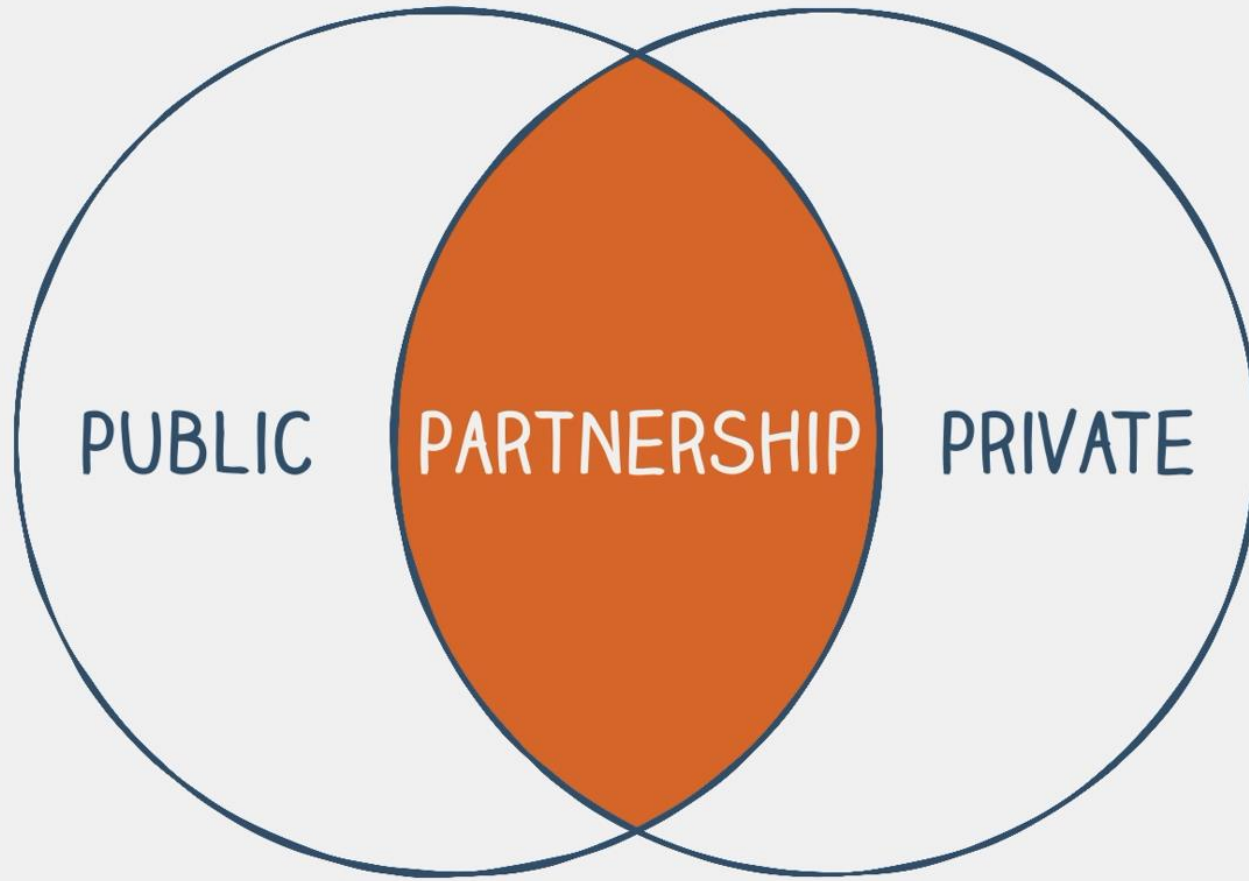

past



BASED ON HISTORICAL DATA



today

USING MODELLING TO PREDICT

EIOPA

100111010001011100 NATIONAL SUPERVISORS
1100111010001011 PUBLIC AUTHORITIES
0011101000101110 (RE)INSURANCE SECTOR

PUBLIC CONSULTATION: HAVE YOUR SAY

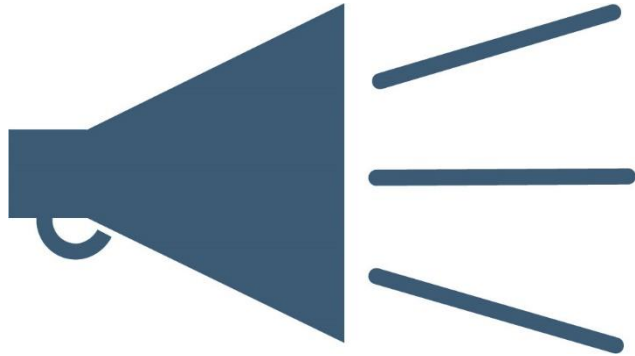

Share your views on the methodology & data used in the dashboard!

BY 31 MARCH 2021

[GO TO EU SURVEY](#)

Questions on the dashboard are also welcome to be sent to **protection_gap_dashboard@eiopa.europa.eu**



THANK YOU!

For more information visit:
<https://www.eiopa.europa.eu>